Aaj Shanibar (Ibiza)

House Jazz

Butcher Brown/ Rupa

Form:
A A A A → B B — Head in
C Vamp — solos; A between solos
A A A A → B B — Head out
Then D Coda → E Vamp out (8 bars; repeat on cue)

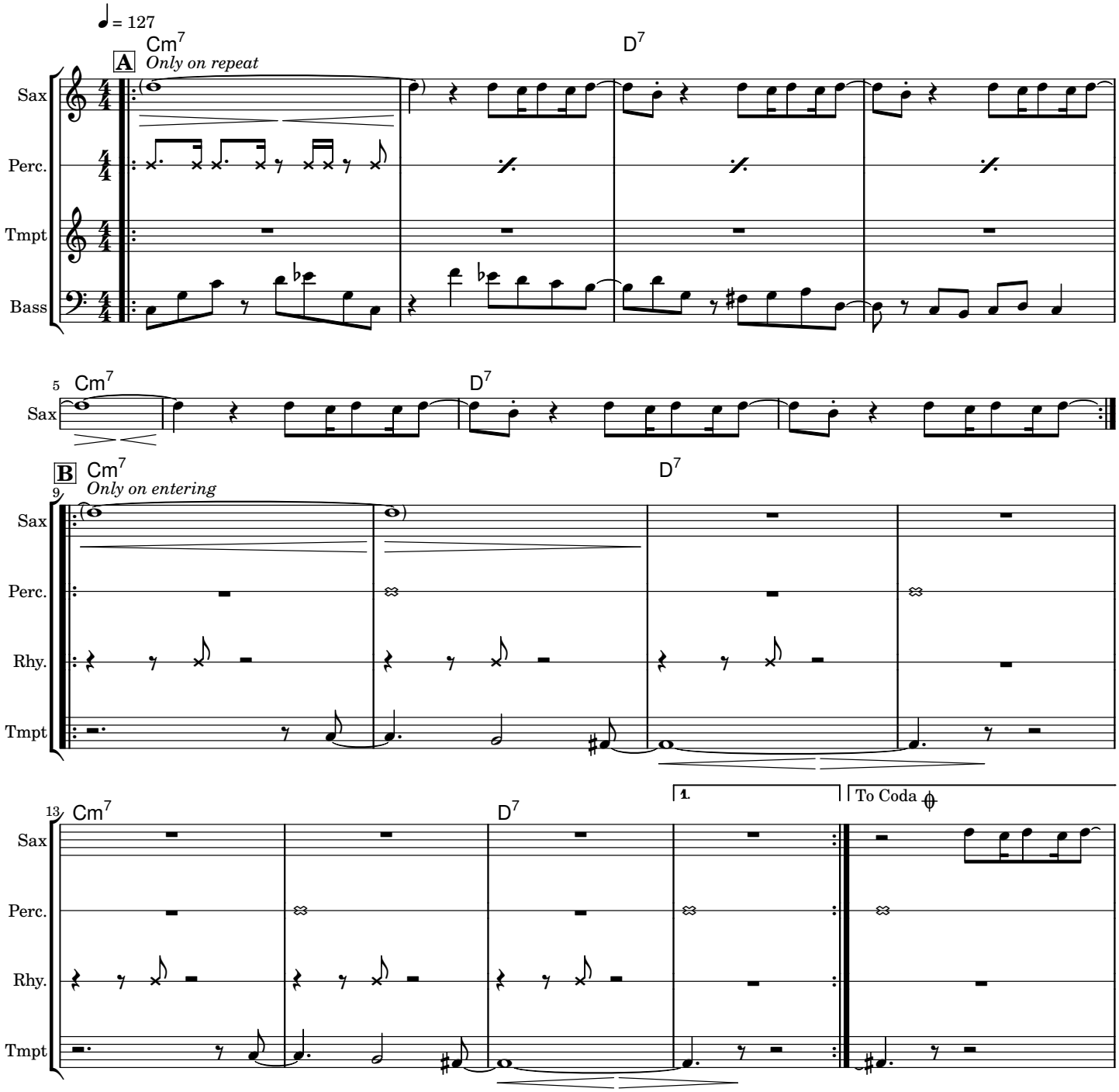

Solo vamp — repeat on cue

C C7 | Bm7 | F△ | Em7

18

Ch.

Perc.

Rhy.

Groove as written, songo, whole notes, or tacet, to taste

Bass

D Coda

26 Cm7 | D7

Sax

Tmpt

Bass

30 Cm7 | Em7

Sax

Tmpt

Bass

34 G△ | N.C.

Sax

Tmpt

Bass

Vamp out — 8 bars; repeat and end on cue

