Compared to What

Bass

Gene McDaniels

Intro

♩ = 144 E♭

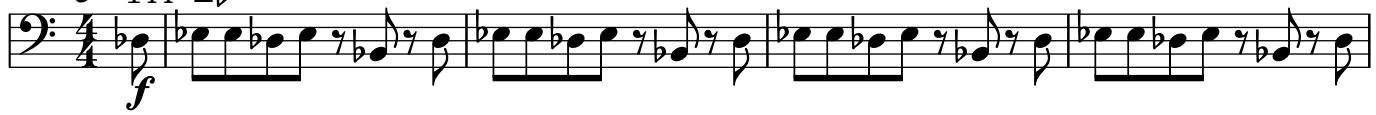

5 E♭

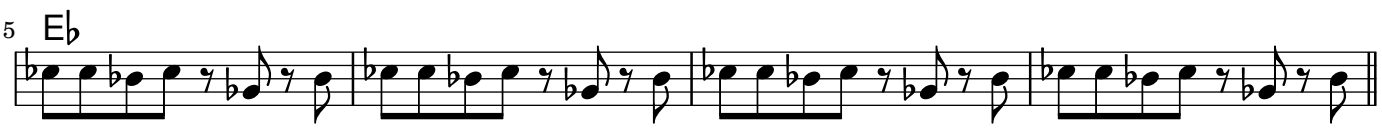

Minor

9 E♭m

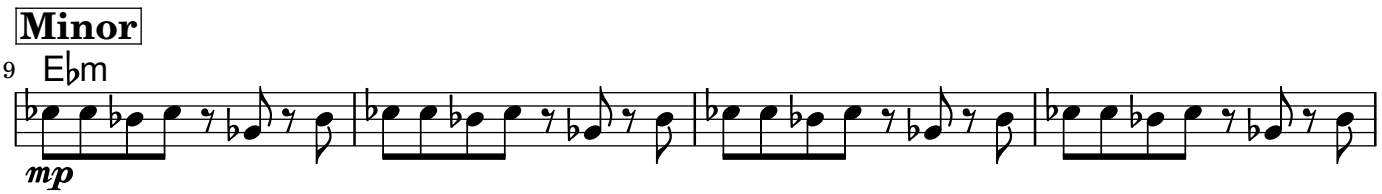

13 E♭m

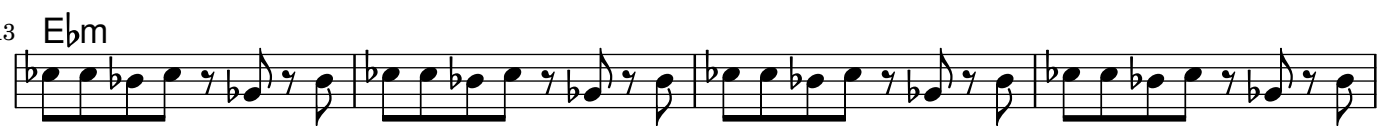

17 E♭m

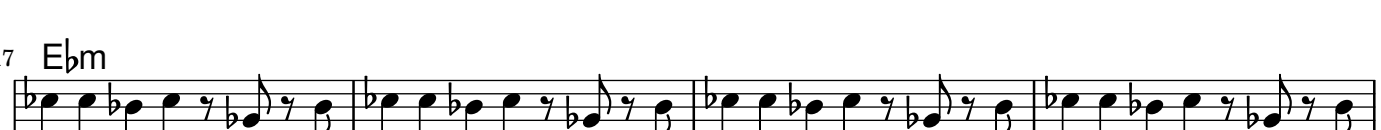

21 E♭m

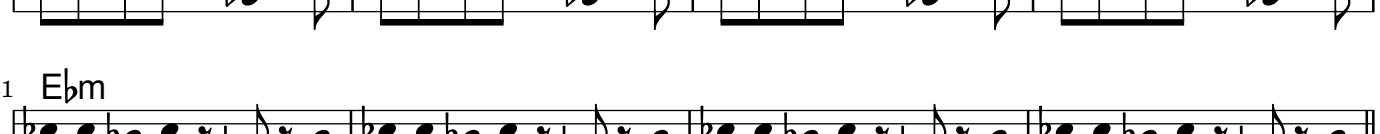

Major

25 E♭7

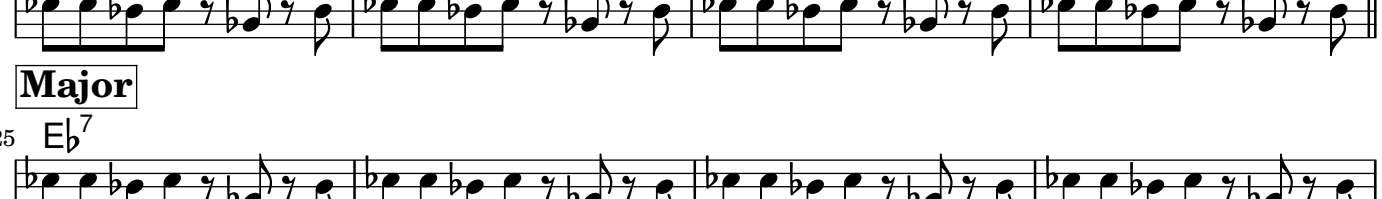

29 E♭7

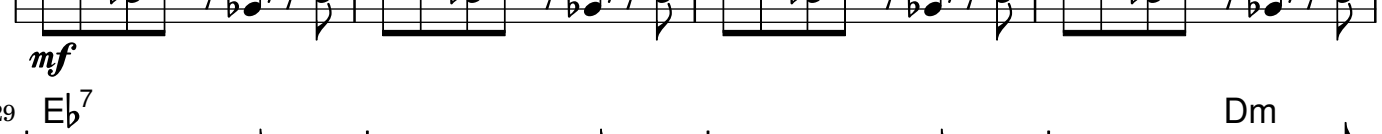

Minor ext.

33 Dm

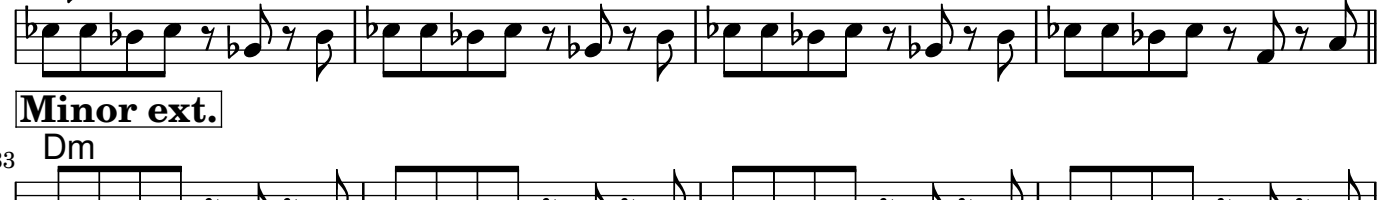

37 Dm

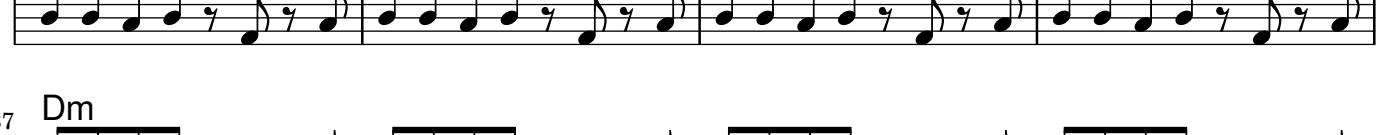

Major ext.

41 F7

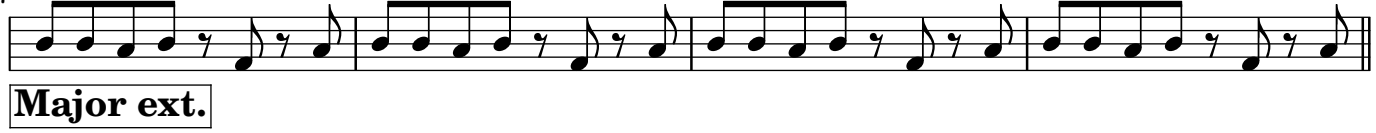

45 F7

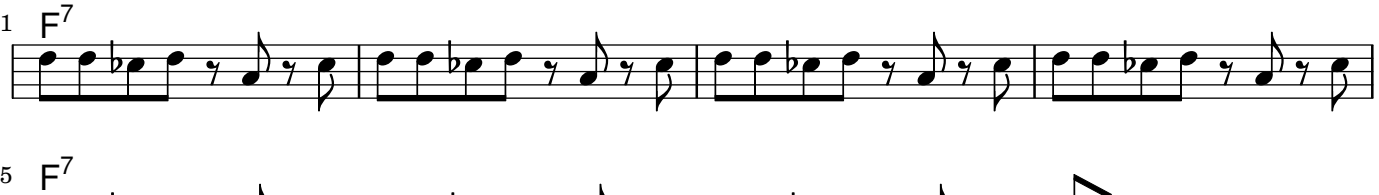

Build

49 𝄋 F7

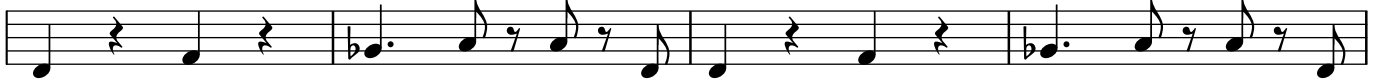

53 G♭m7

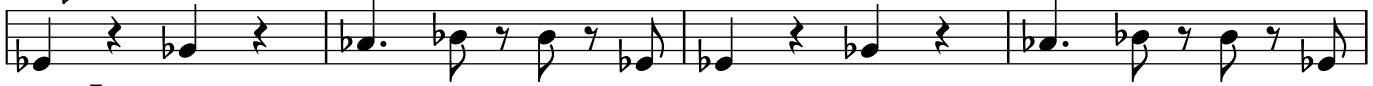

57 Gm7

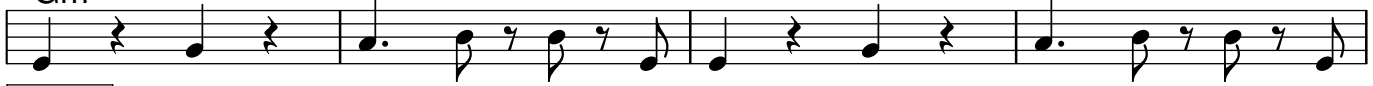

Push

61 A♭m7 Am7

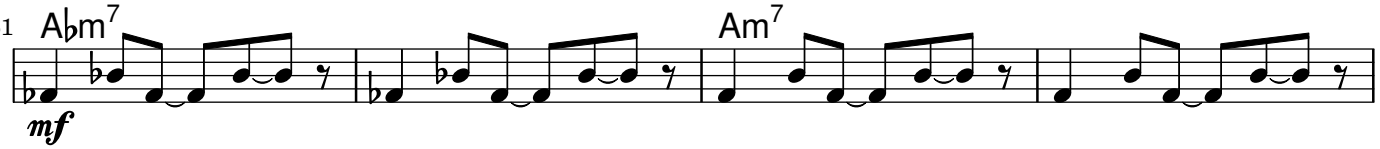

65 B♭m7 Bm7

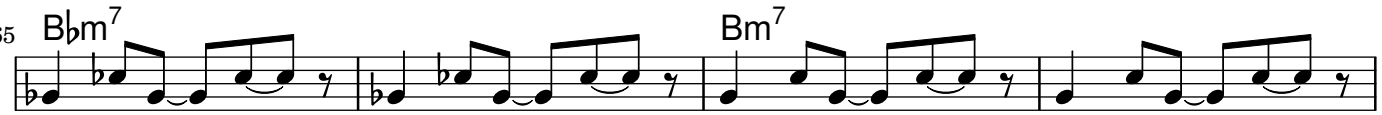

Hold

69 C7

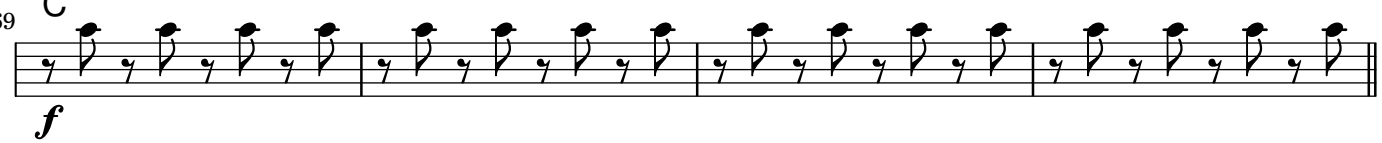

Release

73 F7

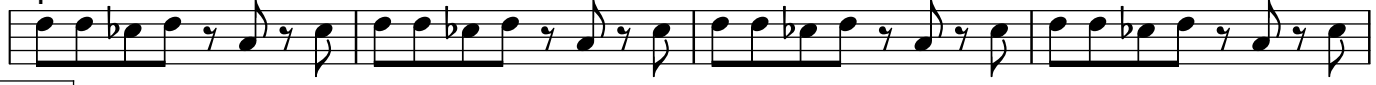

Verse

Repeat 4x - backgrounds lines and hits only

77 F7

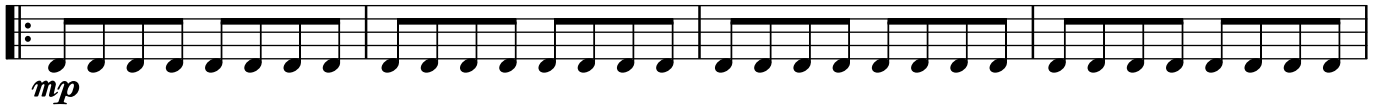

81 F7

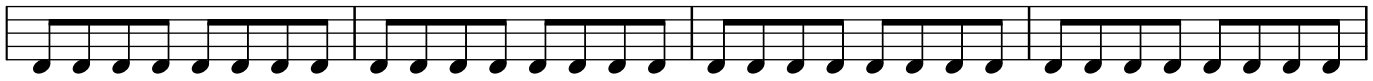

85 F7 F7 B♭7 F7

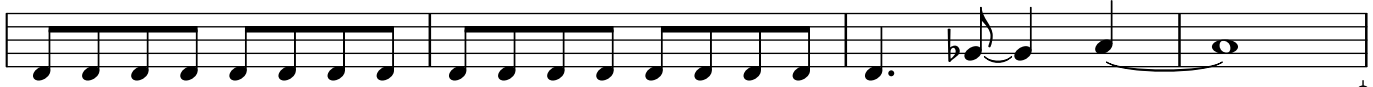

89 N.C. F7 B♭7 F7 *Drum break* *To Coda*

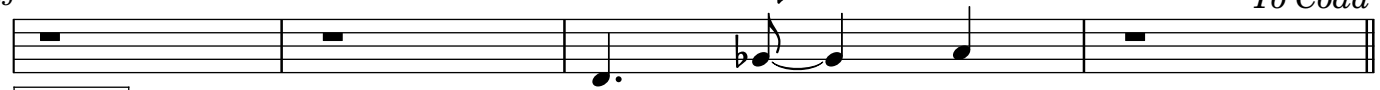

Vamp

93 F7

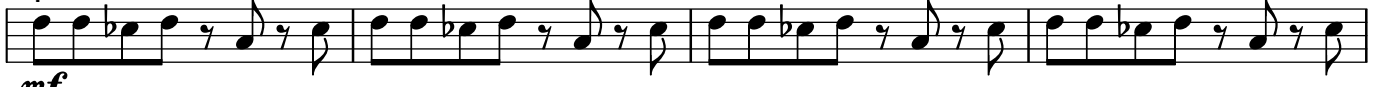

97 F7

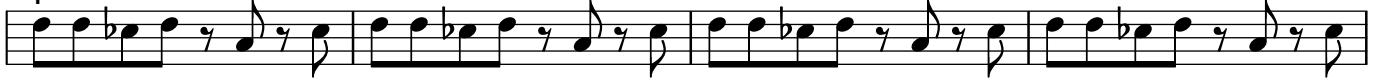

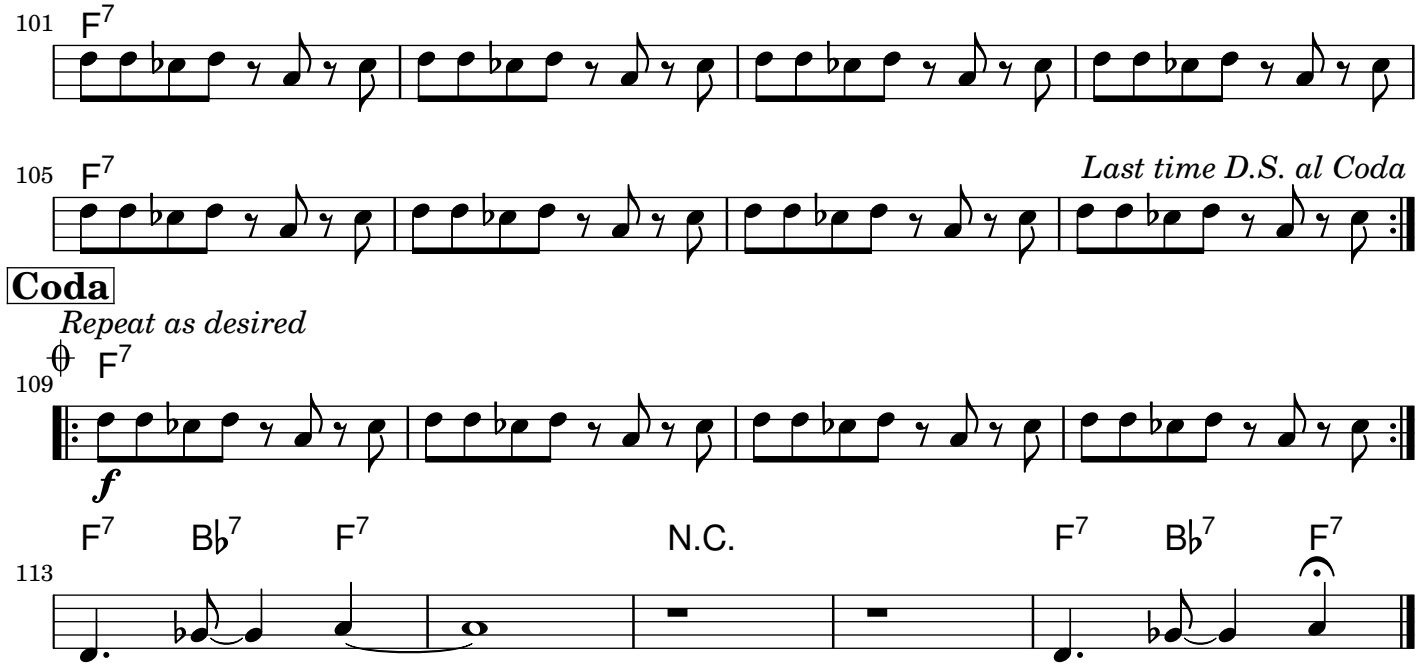

Coda

Repeat as desired