Compared to What

Tenor Sax in B ♭

Gene McDaniels

Intro

♩ = 144

With bass

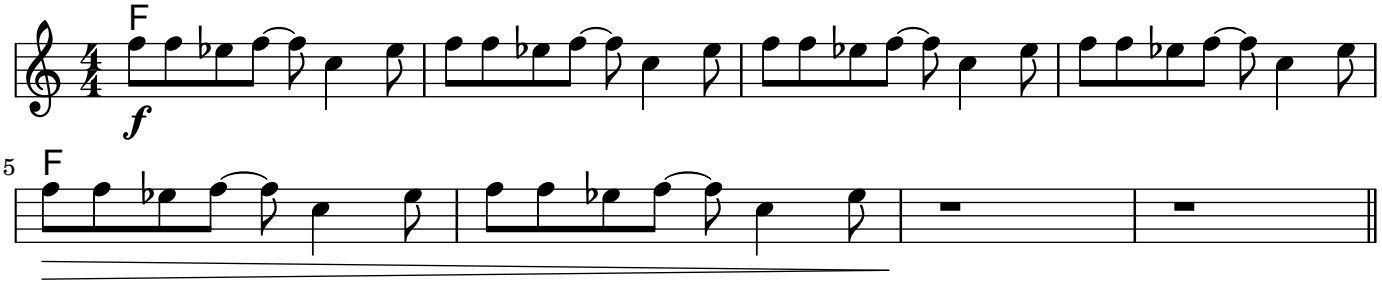

Minor

Solo over the changes

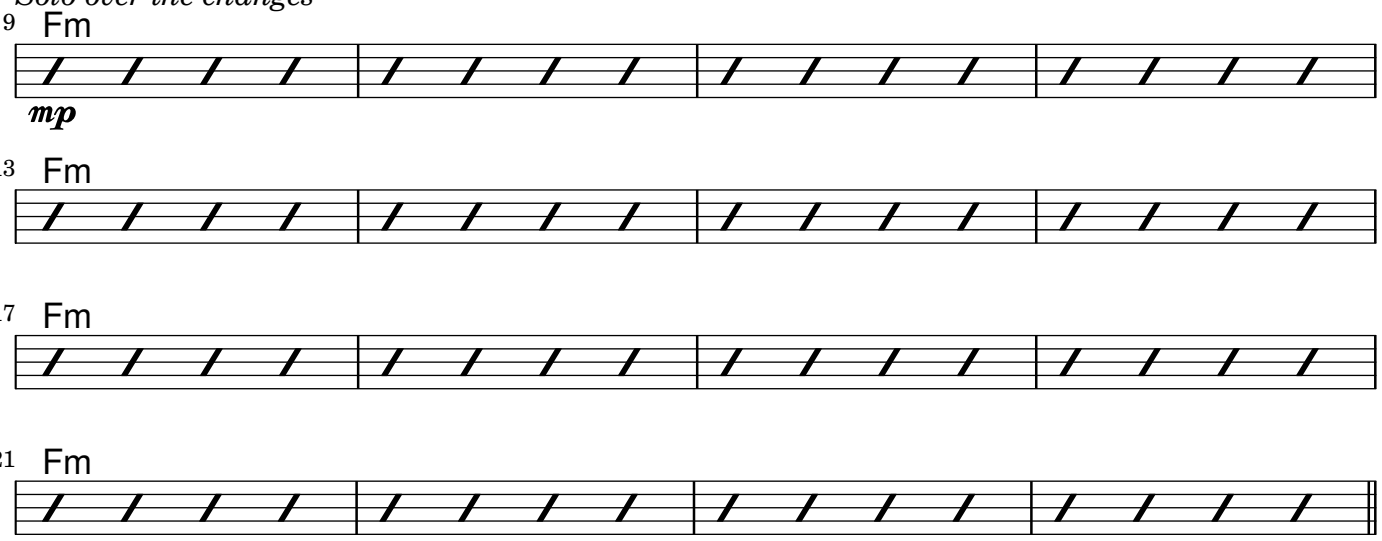

Major

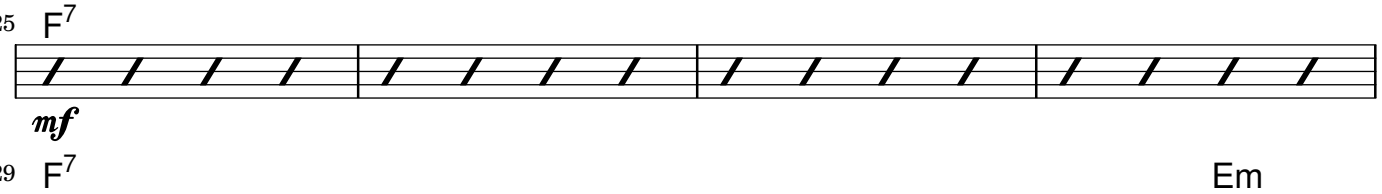

Minor ext.

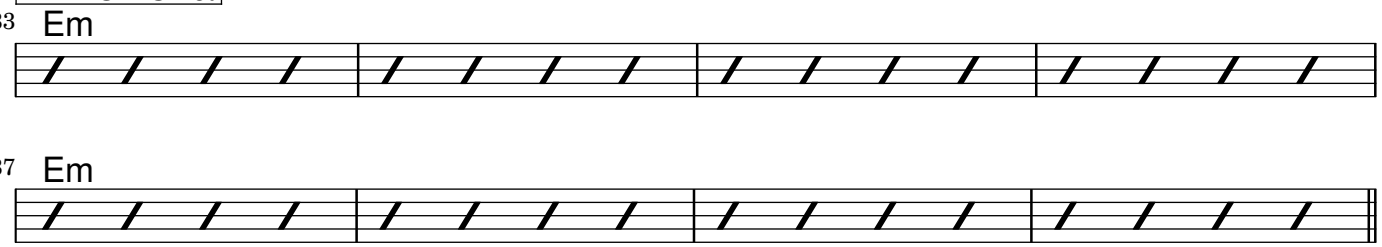

Major ext.

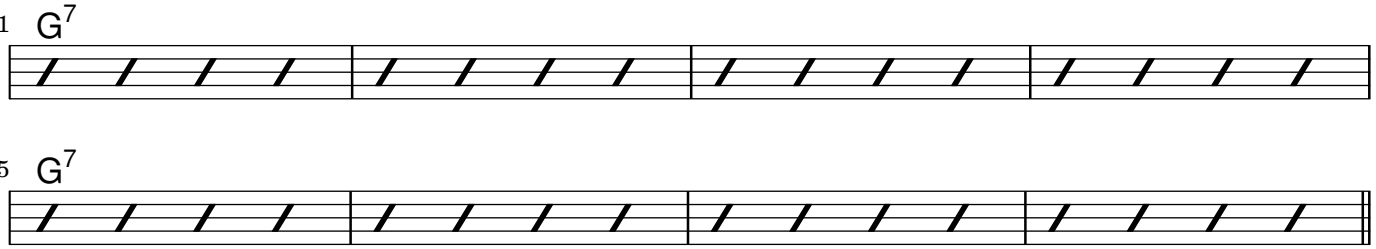

Build

49 𝄋 G7



mp

53 A♭m7



57 Am7



Push

61 B♭m7 Bm7

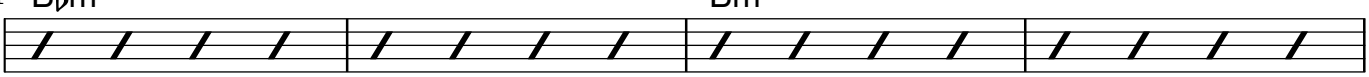

mf

65 Cm7 C♯m7

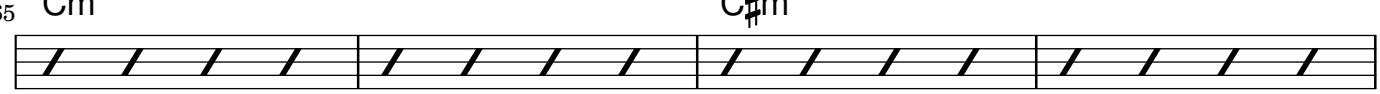

Hold

69 D7

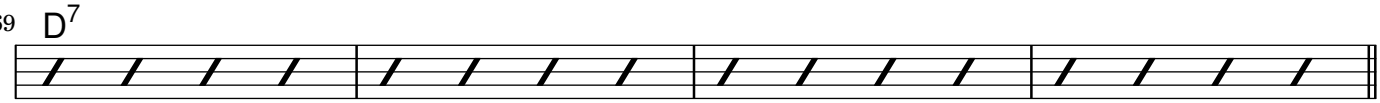

f

Release

73 G7

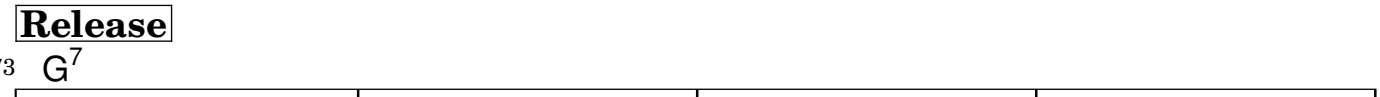

Verse

Repeat 4x - backgrounds lines and hits only

77 G7



mp

81 G7

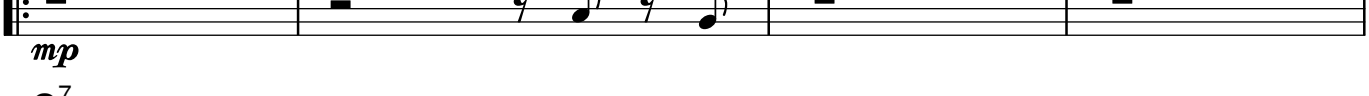

85 G7 G7 C7 G7

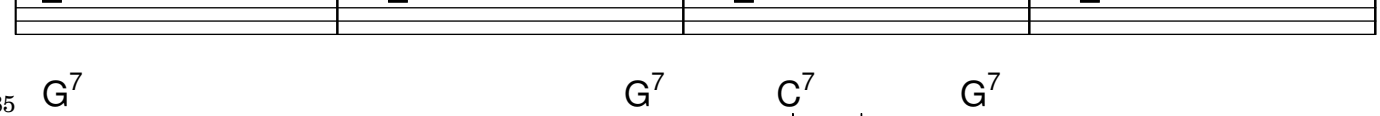

89 N.C. G7 C7 G7 *Drum break* *To Coda*

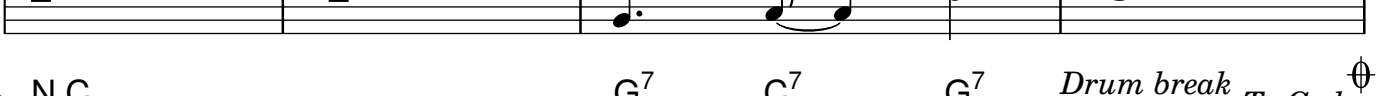

Vamp

93 G7

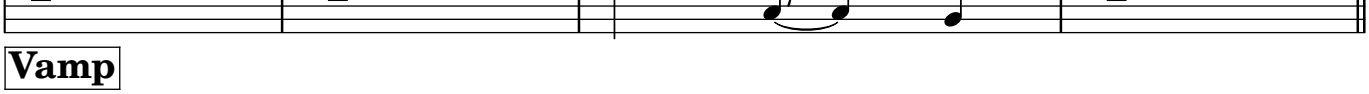

mf

97 G7

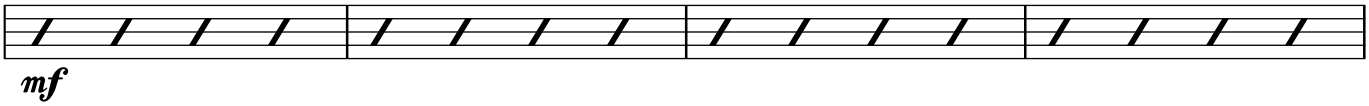

101 G7



105 G7 *Last time D.S. al Coda*

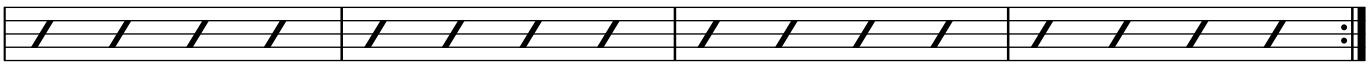

Coda

Repeat as desired

109 G7

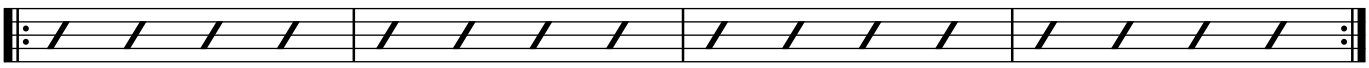

f

Closing lick - repeat as desired

113 G7

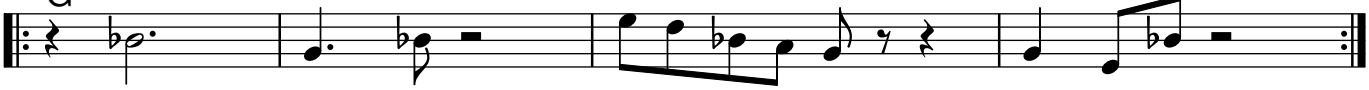

G7 C7 G7 N.C. G7 C7 G7

117

