Killing In the Name

bass and vocal

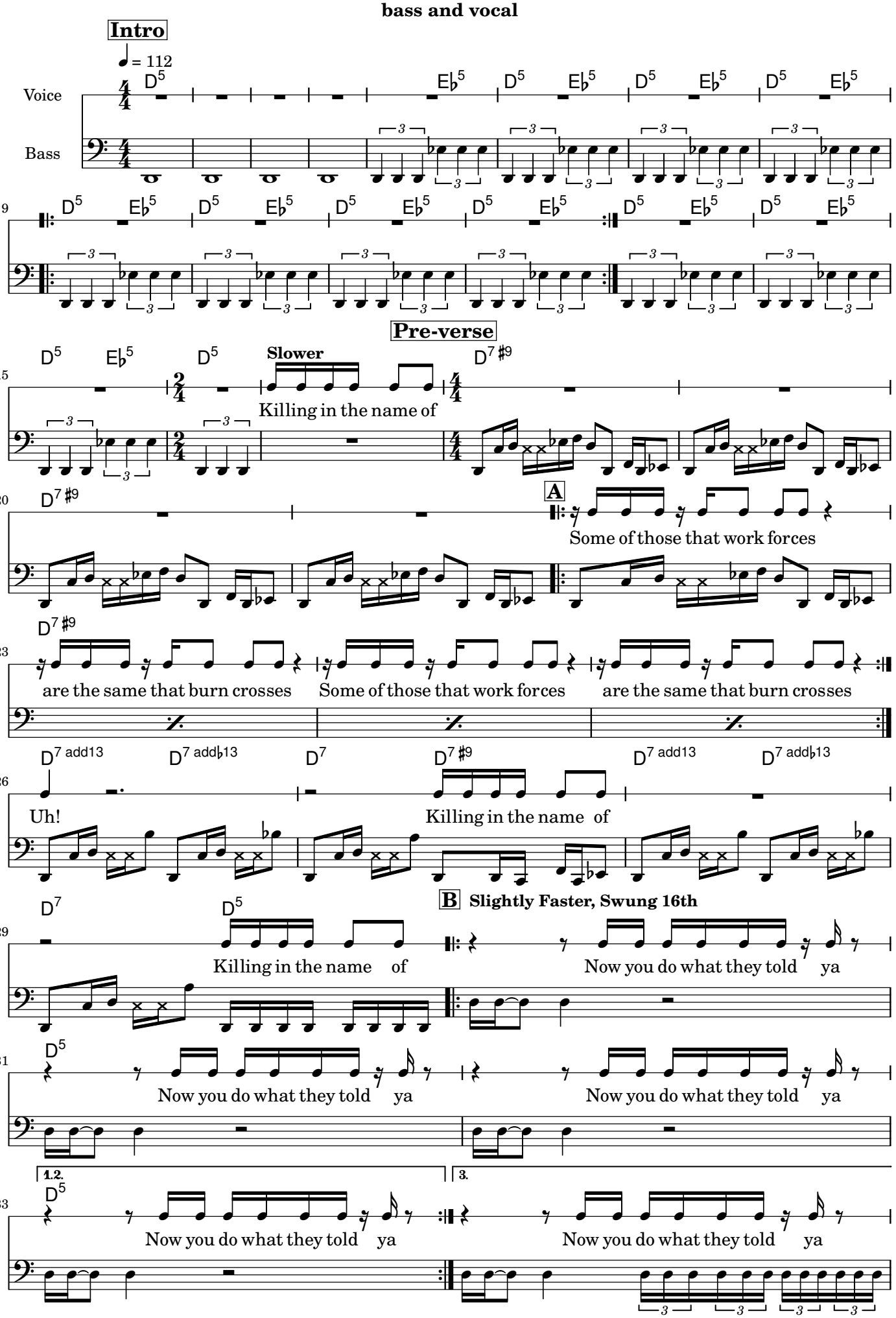

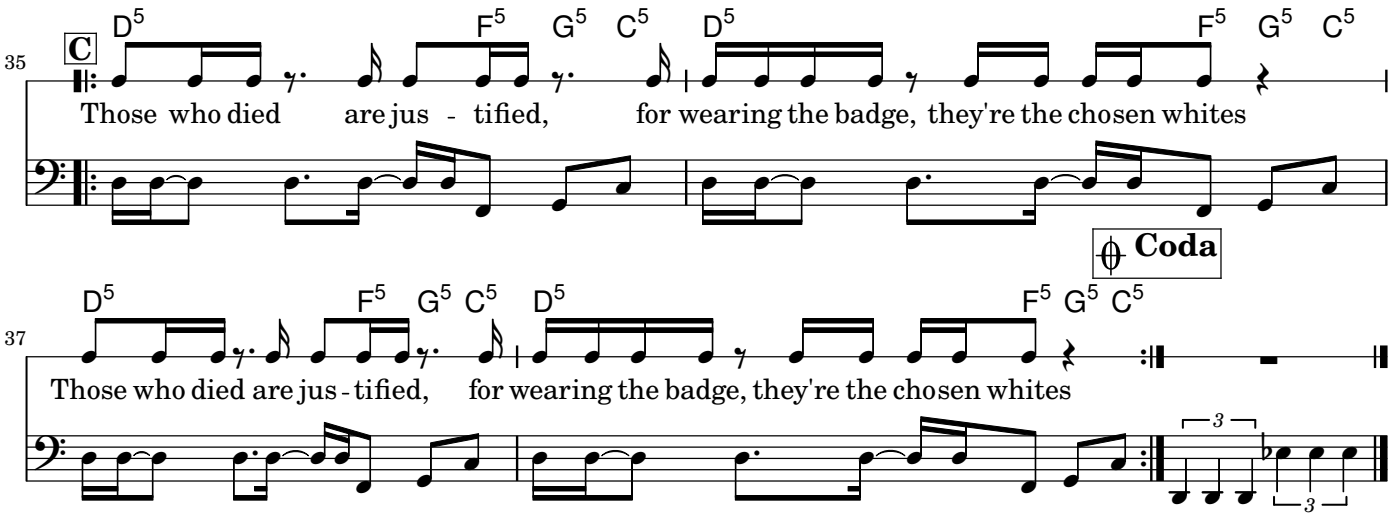
35
C
D5 F5 G5 C5 D5 F5 G5 C5
Those who died are jus - tified, for wearing the badge, they're the chosen whites
Coda
37
D5 F5 G5 C5 D5 F5 G5 C5
Those who died are jus - tified, for wearing the badge, they're the chosen whites
3
3